



# Certificate of Analysis

FINAL

Powered by Confident Cannabis  
1 of 4

## Venom Extracts

9014 N 23rd Ave Suite 10  
Phoenix, AZ 85021  
jcohen089@gmail.com  
(602) 405-6446  
Lic. #0259910DARS639141001

Sample: 2005C4L0005.3802

Strain: Ghost Train Haze

Lot#: ; Batch#: ; Batch Size: - grams  
Sample Received: 05/04/2020; Report Created: 05/06/2020; Expires: 05/06/2021

## Ghost Train Haze Shatter

Concentrates & Extracts, Shatter, Butane

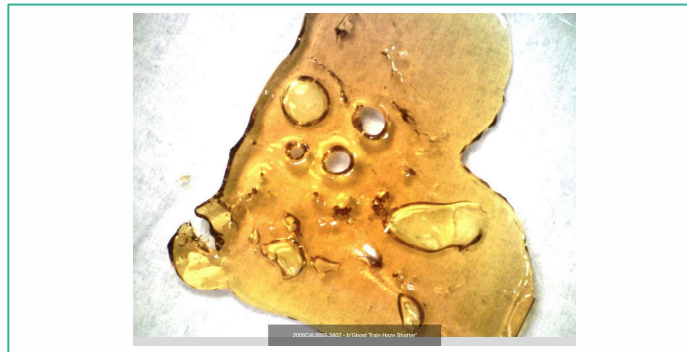

## Cannabinoids

## Safety

75.739%

Total THC

<LOQ

Total CBD

Not Tested

Microbials

NT

Moisture

Complete

Solvents

## Terpenes



Orange  
 $\delta$ -Limonene



Cinnamon  
 $\beta$ -Caryophyllene



Hops  
 $\beta$ -Myrcene



Pine  
 $\beta$ -Pinene



Earthy  
Ocimene

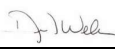

1930 S. Alma School Rd.  
Mesa, AZ  
(480) 219-6460  
<http://www.c4lab.com>  
Lic#

  
Dennis Wells  
CSO/QAM



Scan for  
References

Confident Cannabis  
All Rights Reserved  
[support@confidentcannabis.com](mailto:support@confidentcannabis.com)  
(866) 506-5866  
[www.confidentcannabis.com](http://www.confidentcannabis.com)



This product has been tested by C4 Laboratories LLC using valid testing methodologies and a quality system as required by state law. Values reported relate only to the product tested. C4 Laboratories LLC makes no claims as to the efficacy, safety or other risks associated with any detected or non-detected levels of any compounds reported herein. This Certificate shall not be reproduced except in full, without the written approval of C4 Laboratories LLC.



# Certificate of Analysis

**FINAL**Powered by Confident Cannabis  
2 of 4

## Venom Extracts

9014 N 23rd Ave Suite 10  
Phoenix, AZ 85021  
jcohen089@gmail.com  
(602) 405-6446  
Lic. #0259910DARS639141001

Sample: 2005C4L0005.3802

Strain: Ghost Train Haze

Lot#: ; Batch#: ; Batch Size: - grams

Sample Received: 05/04/2020; Report Created: 05/06/2020; Expires: 05/06/2021

## Ghost Train Haze Shatter

Concentrates &amp; Extracts, Shatter, Butane

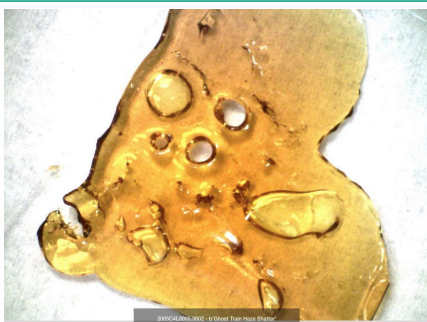
**75.739%**

Total THC

**<LOQ**

Total CBD

**1**

THC

**0**

CBD

## Cannabinoids

**NT**

Moisture

Analyte	LOQ	Mass	Mass	Std. Dev.
	%	%	mg/g	
THCa	0.010	84.169	841.69	
$\Delta^9$ -THC	0.010	1.923	19.23	
CBD	0.010	ND	ND	
CBDa	0.010	ND	ND	
CBC	0.010	ND	ND	
CBG	0.010	ND	ND	
CBN	0.010	ND	ND	
THCV	0.010	ND	ND	
$\Delta^8$ -THC	0.010	ND	ND	
CBDV	0.010	ND	ND	
<b>Total</b>		<b>86.092</b>	<b>860.92</b>	

1 Unit =

Notes: Chromatograms available upon request.

Total THC = THCa \* 0.877 +  $\Delta^9$ -THC

Total CBD = CBDa \* 0.877 + CBD

LOQ = Limit of Quantitation; NR = Not Reported; ND = Not Detected. Unless otherwise stated all quality control samples performed within specifications established by the Laboratory.



1930 S. Alma School Rd.  
Mesa, AZ  
(480) 219-6460  
<http://www.c4lab.com>  
Lic#

*Dennis Wells*  
Dennis Wells  
CSO/QAM

Scan for  
References

Confident Cannabis  
All Rights Reserved  
[support@confidentcannabis.com](mailto:support@confidentcannabis.com)  
(866) 506-5866  
[www.confidentcannabis.com](http://www.confidentcannabis.com)



This product has been tested by C4 Laboratories LLC using valid testing methodologies and a quality system as required by state law. Values reported relate only to the product tested. C4 Laboratories LLC makes no claims as to the efficacy, safety or other risks associated with any detected or non-detected levels of any compounds reported herein. This Certificate shall not be reproduced except in full, without the written approval of C4 Laboratories LLC.



# Certificate of Analysis

FINAL

Powered by Confident Cannabis  
3 of 4

## Venom Extracts

9014 N 23rd Ave Suite 10  
Phoenix, AZ 85021  
jcohen089@gmail.com  
(602) 405-6446  
Lic. #0259910DARS639141001

Sample: 2005C4L0005.3802

Strain: Ghost Train Haze

Lot#: ; Batch#: ; Batch Size: - grams  
Sample Received: 05/04/2020; Report Created: 05/06/2020; Expires: 05/06/2021

## Ghost Train Haze Shatter

Concentrates & Extracts, Shatter, Butane



## Terpenes



Orange



Cinnamon



Hops



Pine



Earthy

Analyte	LOQ	Mass	Mass	
	%	%	mg/g	
δ-Limonene	0.001	0.808	8.08	
β-Caryophyllene	0.001	0.780	7.80	
β-Myrcene	0.001	0.607	6.07	
β-Pinene	0.001	0.252	2.52	
Ocimene	0.001	0.213	2.13	
α-Humulene	0.001	0.182	1.82	
α-Pinene	0.001	0.134	1.34	
Terpinolene	0.001	0.121	1.21	
Linalool	0.001	0.062	0.62	
Camphene	0.001	0.040	0.40	
Nerolidol	0.001	0.011	0.11	
α-Terpinene	0.001	ND	ND	
Caryophyllene Oxide	0.001	ND	ND	
δ-3-Carene	0.001	ND	ND	
Eucalyptol	0.001	ND	ND	
γ-Terpinene	0.001	ND	ND	
Geraniol	0.001	ND	ND	
Guaiol	0.001	ND	ND	
(-)-α-Bisabolol	0.001	ND	ND	
(-)-Isopulegol	0.001	ND	ND	
p-Cymene	0.001	ND	ND	

3.210%

Total Terpenes

Notes: Chromatograms available upon request.

LOQ = Limit of Quantitation; NR = Not Reported; ND = Not Detected. Unless otherwise stated all quality control samples performed within specifications established by the Laboratory.



1930 S. Alma School Rd.  
Mesa, AZ  
(480) 219-6460  
<http://www.c4lab.com>  
Lic#

Dennis Wells  
CSO/QAM



Scan for  
References

Confident Cannabis  
All Rights Reserved  
[support@confidentcannabis.com](mailto:support@confidentcannabis.com)  
(866) 506-5866  
[www.confidentcannabis.com](http://www.confidentcannabis.com)



This product has been tested by C4 Laboratories LLC using valid testing methodologies and a quality system as required by state law. Values reported relate only to the product tested. C4 Laboratories LLC makes no claims as to the efficacy, safety or other risks associated with any detected or non-detected levels of any compounds reported herein. This Certificate shall not be reproduced except in full, without the written approval of C4 Laboratories LLC.



# Certificate of Analysis

FINAL

Powered by Confident Cannabis  
4 of 4

## Venom Extracts

9014 N 23rd Ave Suite 10  
Phoenix, AZ 85021  
jcohen089@gmail.com  
(602) 405-6446  
Lic. #0259910DARS639141001

Sample: 2005C4L0005.3802

Strain: Ghost Train Haze

Lot#: ; Batch#: ; Batch Size: - grams

Sample Received: 05/04/2020; Report Created: 05/06/2020; Expires: 05/06/2021

## Ghost Train Haze Shatter

Concentrates & Extracts, Shatter, Butane



## Residual Solvents

Analyte	LOQ PPM	Limit PPM	Mass PPM	Status
Acetone	1		58	Tested
Acetonitrile	1		ND	Tested
Benzene	1		ND	Tested
Carbon-Tetrachloride	1		ND	Tested
Chloroform	1		ND	Tested
Ethanol	1		ND	Tested
Heptane	1		ND	Tested
Hexanes	1		ND	Tested
Isobutane	1		ND	Tested
Isopropanol	1		ND	Tested
Methanol	1		ND	Tested
n-Butane	1		279	Tested
o-Xylene	1		ND	Tested
Pentane	1		ND	Tested
Tetrahydrofuran	1		ND	Tested
Toluene	1		ND	Tested
Xylenes	1		ND	Tested

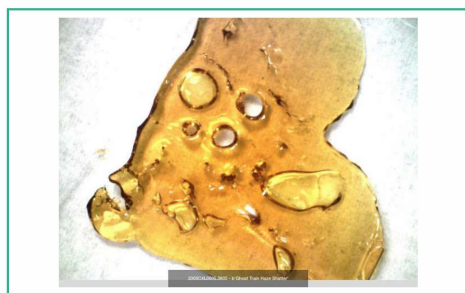

Notes: Chromatograms available upon request.

LOQ = Limit of Quantitation (1 ppm); ND = Not Detected; Unless otherwise stated all quality control samples performed within specifications established by the Laboratory.



1930 S. Alma School Rd.  
Mesa, AZ  
(480) 219-6460  
<http://www.c4lab.com>  
Lic#

Dennis Wells  
CSO/QAM



Scan for  
References

Confident Cannabis  
All Rights Reserved  
[support@confidentcannabis.com](mailto:support@confidentcannabis.com)  
(866) 506-5866  
[www.confidentcannabis.com](http://www.confidentcannabis.com)



This product has been tested by C4 Laboratories LLC using valid testing methodologies and a quality system as required by state law. Values reported relate only to the product tested. C4 Laboratories LLC makes no claims as to the efficacy, safety or other risks associated with any detected or non-detected levels of any compounds reported herein. This Certificate shall not be reproduced except in full, without the written approval of C4 Laboratories LLC.