



Certificate of Analysis

Powered by Confident Cannabis
1 of 4

Venom Extracts

Sample: 1910C4L0125.11570

Phoenix, AZ 85022
jcohen089@gmail.com
(602) 405-6446
Lic. #0259910DARS639141001

Strain: Blueberry Cheesecake
Lot#: ; Batch#: ; Batch Size: - grams
Sample Received: 10/21/2019; Report Created: 10/29/2019; Expires: 10/29/2020

Blueberry Cheesecake Shatter

Concentrates & Extracts, Shatter, Butane



Cannabinoids

Safety

75.499% Total THC	<LOQ Total CBD	Not Tested Microbials	NR Moisture	Pass Foreign Matter	Complete Solvents
-----------------------------	-----------------------------	---------------------------------	-----------------------	-------------------------------	-----------------------------

Terpenes

 Hops β-Myrcene	 Pine α-Pinene	 Herbal p-Cymene	 Cinnamon β-Caryophyllene	 Earthy Ocimene
------------------------------	-----------------------------	-------------------------------	--	------------------------------



1930 S. Alma School Rd.
Mesa, AZ
(480) 219-6460
<http://www.c4lab.com>
Lic#

Aaron Hicks
Director of Laboratory Operations



Scan for
References

Confident Cannabis
All Rights Reserved
support@confidentcannabis.com
(866) 506-5866
www.confidentcannabis.com



This product has been tested by C4 Laboratories LLC using valid testing methodologies and a quality system as required by state law. Values reported relate only to the product tested. C4 Laboratories LLC makes no claims as to the efficacy, safety or other risks associated with any detected or non-detected levels of any compounds reported herein. This Certificate shall not be reproduced except in full, without the written approval of C4 Laboratories LLC.



Certificate of Analysis

Powered by Confident Cannabis
2 of 4

Venom Extracts

Sample: 1910C4L0125.11570

Phoenix, AZ 85022
jcohen089@gmail.com
(602) 405-6446
Lic. #0259910DARS639141001

Strain: Blueberry Cheesecake
Lot#: ; Batch#: ; Batch Size: - grams
Sample Received: 10/21/2019; Report Created: 10/29/2019; Expires: 10/29/2020

Blueberry Cheesecake Shatter

Concentrates & Extracts, Shatter, Butane

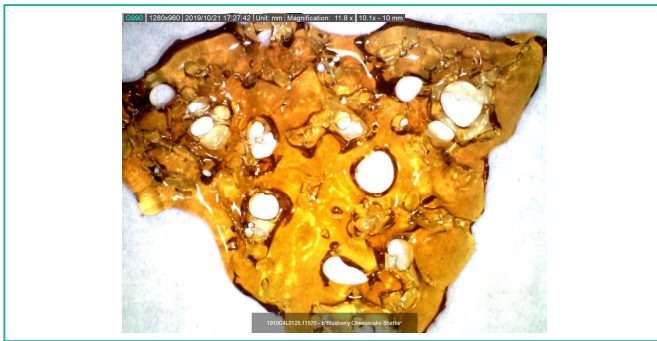

75.499%
Total THC

<LOQ
Total CBD

1 : **0**
THC : CBD

Cannabinoids

NR : **Pass**
Moisture : Foreign Matter

Analyte	LOQ %	Mass %	Mass mg/g	Std. Dev.
THCa	0.010	81.729	817.29	<div style="width: 100%; height: 10px; background-color: green;"></div>
Δ9-THC	0.010	3.823	38.23	<div style="width: 5%; height: 10px; background-color: green;"></div>
CBD	0.010	ND	ND	
CBDa	0.010	ND	ND	
CBC	0.010	ND	ND	
CBG	0.010	ND	ND	
CBN	0.010	ND	ND	
THCV	0.010	ND	ND	
Δ8-THC	0.010	ND	ND	
CBDV	0.010	ND	ND	
Total		85.552	855.52	

Notes: Chromatograms available upon request.

Total THC = THCa * 0.877 + d9-THC

Total CBD = CBDa * 0.877 + CBD

LOQ = Limit of Quantitation; NR = Not Reported; Unless otherwise stated all quality control samples performed within specifications established by the Laboratory.



1930 S. Alma School Rd.
Mesa, AZ
(480) 219-6460
http://www.c4lab.com
Lic#

Aaron Hicks
Director of Laboratory Operations



Scan for
References

Confident Cannabis
All Rights Reserved
support@confidentcannabis.com
(866) 506-5866
www.confidentcannabis.com



This product has been tested by C4 Laboratories LLC using valid testing methodologies and a quality system as required by state law. Values reported relate only to the product tested. C4 Laboratories LLC makes no claims as to the efficacy, safety or other risks associated with any detected or non-detected levels of any compounds reported herein. This Certificate shall not be reproduced except in full, without the written approval of C4 Laboratories LLC.



Certificate of Analysis

Powered by Confident Cannabis
3 of 4

Venom Extracts

Sample: 1910C4L0125.11570

Phoenix, AZ 85022
jcohen089@gmail.com
(602) 405-6446
Lic. #0259910DARS639141001

Strain: Blueberry Cheesecake
Lot#: ; Batch#: ; Batch Size: - grams
Sample Received: 10/21/2019; Report Created: 10/29/2019; Expires: 10/29/2020

Blueberry Cheesecake Shatter

Concentrates & Extracts, Shatter, Butane



Terpenes

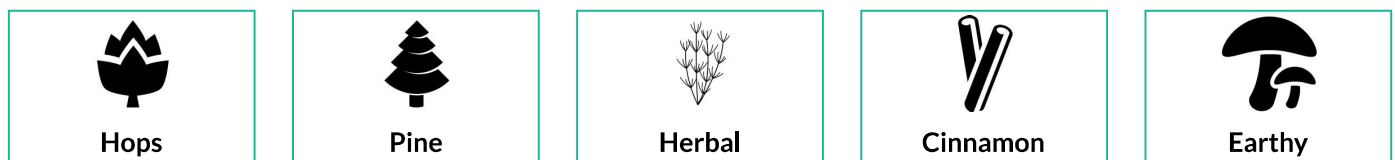

Analyte	LOQ	Mass	Mass	
	%	%	mg/g	
β-Myrcene	0.001	0.585	5.85	
α-Pinene	0.001	0.202	2.02	
p-Cymene	0.001	0.155	1.55	
β-Pinene	0.001	0.070	0.70	
β-Caryophyllene	0.001	0.069	0.69	
Ocimene	0.001	0.064	0.64	
Linalool	0.001	0.040	0.40	
Terpinolene	0.001	0.031	0.31	
α-Humulene	0.001	0.018	0.18	
Camphene	0.001	0.010	0.10	
α-Terpinene	0.001	0.002	0.02	
Eucalyptol	0.001	0.002	0.02	
γ-Terpinene	0.001	0.002	0.02	
(-)-α-Bisabolol	0.001	0.002	0.02	
Caryophyllene Oxide	0.001	ND	ND	
δ-3-Carene	0.001	ND	ND	
δ-Limonene	0.001	ND	ND	
Geraniol	0.001	ND	ND	
Guaiol	0.001	ND	ND	
Nerolidol	0.001	<LOQ	<LOQ	
(-)-Isopulegol	0.001	ND	ND	

1.252%
Total Terpenes

Notes: Chromatograms available upon request.
LOQ = Limit of Quantitation; NR = Not Reported; Unless otherwise stated all quality control samples performed within specifications established by the Laboratory.



1930 S. Alma School Rd.
Mesa, AZ
(480) 219-6460
http://www.c4lab.com
Lic#

Aaron Hicks
Director of Laboratory Operations



Confident Cannabis
All Rights Reserved
support@confidentcannabis.com
(866) 506-5866
www.confidentcannabis.com



This product has been tested by C4 Laboratories LLC using valid testing methodologies and a quality system as required by state law. Values reported relate only to the product tested. C4 Laboratories LLC makes no claims as to the efficacy, safety or other risks associated with any detected or non-detected levels of any compounds reported herein. This Certificate shall not be reproduced except in full, without the written approval of C4 Laboratories LLC.



Certificate of Analysis

Powered by Confident Cannabis
4 of 4

Venom Extracts

Sample: 1910C4L0125.11570

Phoenix, AZ 85022
jcohen089@gmail.com
(602) 405-6446
Lic. #0259910DARS639141001

Strain: Blueberry Cheesecake
Lot#: ; Batch#: ; Batch Size: - grams
Sample Received: 10/21/2019; Report Created: 10/29/2019; Expires: 10/29/2020

Blueberry Cheesecake Shatter

Concentrates & Extracts, Shatter, Butane



Residual Solvents

Complete

Analyte	Mass	Status
	PPM	
Acetone	72	Tested
Acetonitrile	ND	Tested
Benzene	ND	Tested
Carbon-Tetrachloride	ND	Tested
Chloroform	ND	Tested
Ethanol	ND	Tested
Heptane	ND	Tested
Hexanes	ND	Tested
Isobutane	ND	Tested
Isopropanol	34	Tested
Methanol	ND	Tested
n-Butane	29	Tested
o-Xylene	ND	Tested
Pentane	ND	Tested
Tetrahydrofuran	ND	Tested
Toluene	ND	Tested
Xylenes	ND	Tested

LOQ = Limit of Quantitation (1 ppm); ND = Not Detected; Unless otherwise stated all quality control samples performed within specifications established by the Laboratory.



1930 S. Alma School Rd.
Mesa, AZ
(480) 219-6460
<http://www.c4lab.com>
Lic#

Aaron Hicks
Director of Laboratory Operations



Scan for
References

Confident Cannabis
All Rights Reserved
support@confidentcannabis.com
(866) 506-5866
www.confidentcannabis.com



This product has been tested by C4 Laboratories LLC using valid testing methodologies and a quality system as required by state law. Values reported relate only to the product tested. C4 Laboratories LLC makes no claims as to the efficacy, safety or other risks associated with any detected or non-detected levels of any compounds reported herein. This Certificate shall not be reproduced except in full, without the written approval of C4 Laboratories LLC.