



Certificate of Analysis

Powered by Confident Cannabis
1 of 5

Venom Extracts

Sample: 1909C4L0082.10093

Phoenix, AZ 85022
jcohen089@gmail.com
(602) 405-6446
Lic. #0259910DARS639141001

Strain: White Fire
Lot#: ; Batch#: ; Batch Size: - grams
Sample Received: 09/12/2019; Report Created: 09/17/2019; Expires: 09/17/2020

White Fire Shatter

Concentrates & Extracts, Shatter



Dear Valued Colleague,

Thank you for selecting C4 Laboratories. Our goal at C4 is to provide reliable data that is interpreted within the appropriate physiological context, to ultimately empower patients to use cannabis medicine more effectively. The data within this report are the result of various analytical methods that have been developed by the team of scientists at C4 Laboratories. For the characterization and quantification of 21 terpene compounds and residual solvents we use Head-Space Gas Chromatography with Flame Ionization Detection (HS-GC-FID). Additionally, Ultra High Performance Liquid Chromatography (UHPLC) is used for the characterization and quantification of the 10 major phytocannabinoids found in cannabis. All data are collected in concert with proper quality assurance/quality control measures (QA/QC), including the use of intermittent analytical blanks, sample spikes, and commercial standards.

As an additional measure of quality control, we provide a historical reference (when available) to analytical results from an equivalent strain of cannabis/cannabis product to draw comparison. We understand that within an individual strain that results may vary as a result of variances in sample homogeneity, analytical methodology, crop conditions, genetic drift, and/or gene flow during hybridization. However, such a comparison can provide valuable insight into sample integrity and/or the phenotypic identity of the analyzed sample.

Additionally, we have interpreted all data within the physiological context provided to us by the growing body of peer-reviewed scientific research studies. Key factors to consider when determining how to most appropriately use a particular strain of cannabis include, but are not limited to, an evaluation of the possible cannabinoid/terpene synergies and an analysis of the various cannabinoid ratios, particular the CBD-A/THC-A, CBD/THC and CBG/CBN ratios. Using the scientific interpretations provided within this report, consult a physician prior to adopting a medical cannabis regiment for the treatment of specific medical conditions.

It is important to note that when analyzing cannabis there can exist natural variability of cannabinoid and terpene concentrations within individual plants. Cannabinoid concentrations in cannabis flower have been found to increase distally with respect to the root mass. As such, the analysis of multiple samples from any plant of interest is recommended.

Thank you again for your confidence in C4 Laboratories. We strive to be an authority on cannabis education, targeted therapies and patient protection. Also, as a research laboratory, we hope to discover novel cannabis constituents through our efforts with academic research programs in the C4 Cannabinomics Collaborative. For more information about how you can collaborate with our research team please visit our website at www.c4lab.com.



1930 S. Alma School Rd.
Mesa, AZ
(480) 219-6460
<http://www.c4lab.com>
Lic#

Aaron Hicks
Director of Laboratory Operations



Scan for
References

Confident Cannabis
All Rights Reserved
support@confidentcannabis.com
(866) 506-5866
www.confidentcannabis.com





Certificate of Analysis

Powered by Confident Cannabis
2 of 5

Venom Extracts

Sample: 1909C4L0082.10093

Phoenix, AZ 85022
jcohen089@gmail.com
(602) 405-6446
Lic. #0259910DARS639141001

Strain: White Fire
Lot#: ; Batch#: ; Batch Size: - grams
Sample Received: 09/12/2019; Report Created: 09/17/2019; Expires: 09/17/2020

White Fire Shatter

Concentrates & Extracts, Shatter

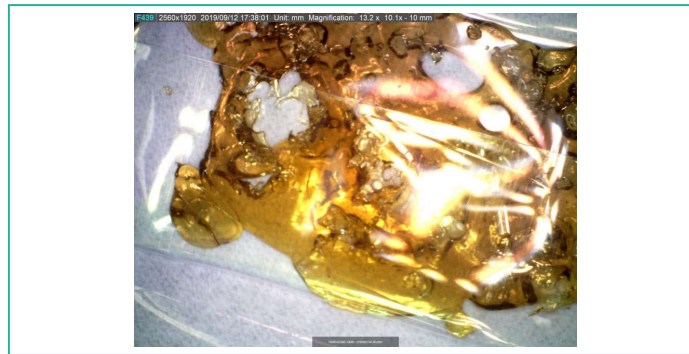

Cannabinoids

Safety

74.981% Total THC	<LOQ Total CBD	Not Tested Microbials	NR Moisture	Pass Foreign Matter	Pass Solvents
-----------------------------	-----------------------------	---------------------------------	-----------------------	-------------------------------	-------------------------

Terpenes

 Hops β-Myrcene	 Herbal p-Cymene	 Cinnamon β-Caryophyllene	 Lavender Linalool	 Pine β-Pinene
------------------------------	-------------------------------	--	---------------------------------	-----------------------------



1930 S. Alma School Rd.
Mesa, AZ
(480) 219-6460
<http://www.c4lab.com>
Lic#

Aaron Hicks
Director of Laboratory Operations



Scan for
References

Confident Cannabis
All Rights Reserved
support@confidentcannabis.com
(866) 506-5866
www.confidentcannabis.com



This product has been tested by C4 Laboratories LLC using valid testing methodologies and a quality system as required by state law. Values reported relate only to the product tested. C4 Laboratories LLC makes no claims as to the efficacy, safety or other risks associated with any detected or non-detected levels of any compounds reported herein. This Certificate shall not be reproduced except in full, without the written approval of C4 Laboratories LLC.



Certificate of Analysis

Powered by Confident Cannabis
3 of 5

Venom Extracts

Sample: 1909C4L0082.10093

Phoenix, AZ 85022
jcohen089@gmail.com
(602) 405-6446
Lic. #0259910DARS639141001

Strain: White Fire
Lot#: ; Batch#: ; Batch Size: - grams
Sample Received: 09/12/2019; Report Created: 09/17/2019; Expires: 09/17/2020

White Fire Shatter

Concentrates & Extracts, Shatter

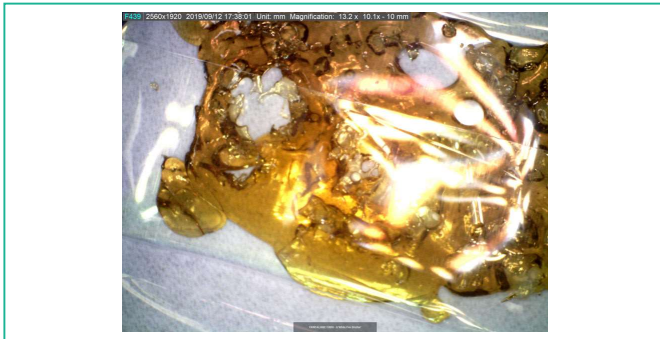

74.981%
Total THC

<LOQ
Total CBD

1 : **0**
THC : CBD

Cannabinoids

NR
Moisture

Pass
Foreign Matter

Analyte	LOQ %	Mass %	Mass mg/g	Std. Dev.
THCa	0.010	82.385	823.85	<div style="width: 100%; height: 10px; background-color: #008000;"></div>
Δ9-THC	0.010	2.729	27.29	<div style="width: 5%; height: 10px; background-color: #008000;"></div>
CBD	0.010	ND	ND	
CBDa	0.010	ND	ND	
CBC	0.010	ND	ND	
CBG	0.010	ND	ND	
CBN	0.010	0.473	4.73	<div style="width: 5%; height: 10px; background-color: #008000;"></div>
THCV	0.010	ND	ND	
Δ8-THC	0.010	ND	ND	
CBDV	0.010	ND	ND	
Total		85.587	855.87	

Notes: Chromatograms available upon request.

Total THC = THCa * 0.877 + d9-THC

Total CBD = CBDa * 0.877 + CBD

LOQ = Limit of Quantitation; NR = Not Reported; Unless otherwise stated all quality control samples performed within specifications established by the Laboratory.



1930 S. Alma School Rd.
Mesa, AZ
(480) 219-6460
http://www.c4lab.com
Lic#

Aaron Hicks
Director of Laboratory Operations



Scan for
References

Confident Cannabis
All Rights Reserved
support@confidentcannabis.com
(866) 506-5866
www.confidentcannabis.com



This product has been tested by C4 Laboratories LLC using valid testing methodologies and a quality system as required by state law. Values reported relate only to the product tested. C4 Laboratories LLC makes no claims as to the efficacy, safety or other risks associated with any detected or non-detected levels of any compounds reported herein. This Certificate shall not be reproduced except in full, without the written approval of C4 Laboratories LLC.



Certificate of Analysis

Powered by Confident Cannabis
4 of 5

Venom Extracts

Sample: 1909C4L0082.10093

Phoenix, AZ 85022
jcohen089@gmail.com
(602) 405-6446
Lic. #0259910DARS639141001

Strain: White Fire
Lot#: ; Batch#: ; Batch Size: - grams
Sample Received: 09/12/2019; Report Created: 09/17/2019; Expires: 09/17/2020

White Fire Shatter

Concentrates & Extracts, Shatter



Terpenes



Analyte	LOQ	Mass	Mass	
	%	%	mg/g	
β-Myrcene	0.001	0.474	4.74	<div style="width: 4.74%;"></div>
p-Cymene	0.001	0.249	2.49	<div style="width: 2.49%;"></div>
β-Caryophyllene	0.001	0.135	1.35	<div style="width: 1.35%;"></div>
Linalool	0.001	0.068	0.68	<div style="width: 0.68%;"></div>
β-Pinene	0.001	0.054	0.54	<div style="width: 0.54%;"></div>
α-Pinene	0.001	0.047	0.47	<div style="width: 0.47%;"></div>
Terpinolene	0.001	0.046	0.46	<div style="width: 0.46%;"></div>
δ-Limonene	0.001	0.032	0.32	<div style="width: 0.32%;"></div>
α-Humulene	0.001	0.029	0.29	<div style="width: 0.29%;"></div>
Ocimene	0.001	0.013	0.13	<div style="width: 0.13%;"></div>
Camphene	0.001	0.012	0.12	<div style="width: 0.12%;"></div>
γ-Terpinene	0.001	0.003	0.03	<div style="width: 0.03%;"></div>
α-Terpinene	0.001	0.002	0.02	<div style="width: 0.02%;"></div>
δ-3-Carene	0.001	0.002	0.02	<div style="width: 0.02%;"></div>
Caryophyllene Oxide	0.001	ND	ND	
Eucalyptol	0.001	ND	ND	
Geraniol	0.001	ND	ND	
Guaiol	0.001	ND	ND	
Nerolidol	0.001	ND	ND	
(-)-α-Bisabolol	0.001	ND	ND	
(-)-Isopulegol	0.001	ND	ND	

1.166%
Total Terpenes

Notes: Chromatograms available upon request.

LOQ = Limit of Quantitation; NR = Not Reported; Unless otherwise stated all quality control samples performed within specifications established by the Laboratory.



1930 S. Alma School Rd.
Mesa, AZ
(480) 219-6460
<http://www.c4lab.com>
Lic#

Aaron Hicks
Director of Laboratory Operations



Scan for
References

Confident Cannabis
All Rights Reserved
support@confidentcannabis.com
(866) 506-5866
www.confidentcannabis.com



This product has been tested by C4 Laboratories LLC using valid testing methodologies and a quality system as required by state law. Values reported relate only to the product tested. C4 Laboratories LLC makes no claims as to the efficacy, safety or other risks associated with any detected or non-detected levels of any compounds reported herein. This Certificate shall not be reproduced except in full, without the written approval of C4 Laboratories LLC.